NEVADA STATE JOURNAL

RENO, NEVADA

Published every morning, Monday excepted.

E. L. BINGHAM ..... Manager

OFFICE: THE JOURNAL BLOCK, SECOND STREET
TELEPHONE ..... GREEN 511

TERMS:

One year, by mail	$6 00
Six months, by mail	3 00
Three months, by mail	1 50
Per week (by carrier)	15

CITY AGENTS:

Harry Davis ..... Commercial Row
Rosenthal & Armanko ..... Virginia Street
Dunn & Lemmon ..... Carson, Nev.
T. E. Edwards ..... Tonopah, Nev.
F. H. Bangham ..... Susanville, Cal.

TO SUBSCRIBERS—Parties who do not receive their papers have any cause of cf complaint will oblige by notifying this office.

$10 REWARD—Will be paid for information that will lead to the arrest and conviction of parties stealing copies of THE JOURNAL from the premises of subscribers.

Entered in the Postoffice at Reno., Nev., as 2d class matter

TYPOGRAPHICAL UNION LABEL RENO, NEV.

HOUSE VOTE ON THE IRRIGATION BILL

Nevada Republicans have made the claim that the Irrigation Law was passed in a Republican House and Senate. Here is how they passed it in the House. The vote is taken from the Congressional Record.

Democrats—	
For Passage	78
Against Passage	13
Total	91
Republican—	
For Passage	68
Against Passage	42
Total	110

Democratic plurality for passage, TEN.
Republican majority for defeat, TWENTY-NINE.

TH EREPUBLICAN YARN BOOK.

THE Republican campaign book of 1904 is, perhaps, the greatest collection of political yarns ever put before the American people. Its 550 pages contain more fables, fairy tales, ghost stories and exaggerations than are contained in "Arabian Nights," "Aesop's Fables" and "Baron Munchausen." Were the tales told in an interesting way and had their authors—mainly government employes—a better sense of humor, this collection of Republican yarns might soon become one of our most popular story books.

On page 3 we are gravely told that the "accuracy and absolute fairness" of the bureau of labor statistics on "Labor, Wages and Prices," which show that the wages have advanced faster than the prices, "have never been called in question," and that they provide "the very latest, most complete and absolutely reliable information upon this vital topic."

We Democrats had an idea that we had for years been questioning the accuracy of the bureau of labor figures on wages, prices and cost of living. Our literary bureau has frequently, during the last two years, jumped on these figures with both feet. Hundreds and thousands of newspapers have printed these articles showing the absolute inaccuracy and grotesque absurdity of these figures. About August 1st the chairman of the congressional committee gave to the press a lengthy criticism of the July, 1904, report to the bureau of labor upon this subject. This criticism, which was largely published, was generally considered to have demolished the bureau of labor statistics, both as to wages and prices. It was published weeks before the Republican campaign book was made public. Strange that its authors never heard of these criticisms.

The campaign book begins its discussion of the tariff question by showing the necessity for increaing tariff, or artificial protection, as "natural protection," or the cost of transporting goods from one country to another decreases. It says that:

"The nations of the world have one by one found it necessary to establish tariff protection to take te place of that protection which distant and high cost of transportation formerly afforded.

This demonstrates that in the minds of the "stand-patters" the tariff is the enemy of science and progress and that it is a great mistake to cheapen the cost of transportation. And yet some Republicans boast of the fact they have authorized an expenditure of from $200,000,000 to $400,000,000 to construct the Panama canal. Why? Is it simply to furnish them with another excuse for jacking the tariff up several points? Why spend money to shorten water routes and cheapen transportation costs, if we must proceed promptly to offset these benefits by higher tariff duties?

These "stand-patters" belong to the old school of extreme protectionists who wished that the oceans were walls of fire and who are sorry that each country was not separated from every other country by impassable barriers. They show their inconsistency and lack of faith in their own theories by prnting pages of statistics in their campaign book to show the wonderful growth of our foreign commerce and in spite of Dingleyism.—Utah State Journal.

The Washington Post voices public sentiment when it regrets that Iowa is not a close state, for in that event her spellbinders would stay at home.

The Russians may think they are having a hard time of it, but just wait until the war is over and her generals begin to tell in the magazines how it all happened.

Roosevelt greet the postman on the front porch every morning in eager expectation of receiving a copy ofJudge Parker's letter of acceptance

d Kuropatkin are in a fair way to evolve a

BIGGEST AND BEST IS THE GREAT "OUT WEST."

SO much has been said during election years about the "disproportionate influence of the west in political matters" by reason of the fact that each state has two senators, regardless of its population, that there is a special significance in an article published in review of the growth and development of the country this side of the Mississippi.

The review declares that the section of the United States west of the Mississippi is to all intents and purposes the epual in power to all the rest of the country and presents figures to support the assertion.

There are twenty states and four territories west of the Mississippi; they contain sixty-five per cent of the country's area, have thirty-two per cent of the railway mileage and thirty-four per cent of the country's wealth. In congress their representatives in the lower house cast thirty per cent of the total vote, and in the senate forty-five per cent. Surely, with the showing that they make, this vote is not "disproportionate."

But there are additional figures that show even more emphatically the importance of the west. In agriculture this section of the country produces half the nation's total; in live stock, it produces more than half; in mineral production, the west's portion is more than three-fourths. The east, of course, excels in the amount of its stored wealth and in the amount of its manufactures, but the showing in this latter line is surprisingly good; the west produces twenty per cent of the manufactures of the country.

And each year finds the west more closely pressing the east in the extent of its national influence; each year finds the center of population a little farther westward than it was the year before; each year finds the agricultural empire of the west increasing in extent and productiveness. Within twenty years land values have increased more than one hundred per cent in the west, while they have declined in the east. It is only a question of time when the majority of congressmen wil come from these western states, and it is more than likely that we will be furnishing the presidents before long; we have beaten Ohio at the wool business and the production of presidents is her principal remaining industry.

The merriment of the campaign will not be disturbed by wrangling over the finish of the baseball season, and that is some comfort.

Thomas H. Carter hears no murmuring of his name on the senatorial breezes wafted from the direction of Helena.

C. E. MACK, President — C. E. CLOUGH, Treasurer
H. L. DEHART, Vice-Pres — G. F. BLESSING, Secretary

The Reno Press Brick Co.

MANUFACTURERS OF

PRESSED BRICK And TILE

Capacity 20,000 Pressed Brick per Day

OUR CLA[illegible] has been thoroughly tested by Eastern experts and pronounced first-class in every respect. Prices and samples sent on application. Correspondence solicited.

Office and Works, RENO, NEVADA

Groceries, Fruits, Vegetables, Wines, Liquors

The Best Goods the Market Affords in Stock
Give Us a Trial Order.

THE RAILROAD LODGING HOUSE

New y Furnished Throughout. Opposite the Passer Depot
A. T. DORMIO, Proprietor — Reno, Nevada

JOURNAL ADS PAY

PERKINS AND OLIVER

226-228 SIERRA STREET

The most complete and modern establishment of its kind on the Pacific Coast. Phone Main 231
Residence Phone Main 233

NEAR THE MASONIC HALL

GOOD GROCERIES — Telephone Brown 423

Fruits, Vegetables, Eggs and Butter at the Lowest Prices. Free delivery

COFFIN & LARCOMBE — Sierra St., Reno Nevada

NOTICE, RARE TREAT

All wishing 14 or 16 inch oak stove wood for winter may secure same by leaving their orders at LANE & CO'S dealers in all kinds of wood and coal. First come first served. Phone Red 215.

RENO DAIRY - - DOWNING & HAGON

Successor to Silver State and Robbins' Dairies

Prepared to furnish fresh Milk, Cream and Butter to any part of the City. Ring us up Phone Red 85.

OVERLAND STABLES

Livery, Boarding, Hacks, Funeral Turnouts and Busses.

furniture and carpets

Reno, Friday, 23, September, 1904

Easy to Buy AND Easy to Pay

On the Breuner deferred payment plan you do not have to wait until you have saved enough money to make your purchases. Here you can buy on time at prices you would have to pay spot cash elsewhere. The widest range of various lines such as—furniture, carpets, linoleum, draperies, china, silverware, crockery, kitchenware etc., are here. Yes!—we conduct a cash business—but everybody cannot pay all cash, that is why the Breuner deferred payment plan was created. Through this plan you get the benefit of our very close cash prices to which is added a very small rate of interest. Just a small amount down—the remainder in small weekly or monthly payments, as it suits your own convenience.

It is—easy to buy and easy to pay at Breuner's.

Investigate—you are welcome, even if you do not make a single purchase.

John Breuner Co

119-121 Virginia Street, bet. First and Second, Reno

EDUCATE FOR BUSINESS

Get ready to make a ploce for yourself in the world. Those who are prepared get the good positions. Take a course at

ATKINSON'S
Nevada Business Institute
RENO, NEVADA

It is a reliable, up-to-date, a thorough school. Endorsed by leading men everywhere. Send for catalogue.

Fall Term Opens September 12th

John Weiland's Extra Pale Lager Beer

Strictly Union Labor Made

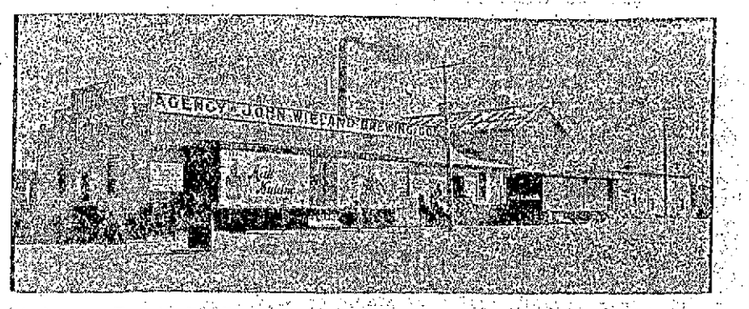

Anheuser-Busch St. Louis beer bottled. Fredricksburg, San Jose.
Agent State of Nevada for Shasta Mineral Water.
O G BENCHUETZ, Wholesale Dealer, Reno, Nev.
TELEPHONE BLACK 216

Something Good To Eat Any Time...

That is going to be our motto. We will be open for business Sunday, September 11th. We will remain open day and night and will make a specialty of everything the market affords. Our restaurant will be first class throughout and good service will be one of the features.

The Turtle Restaurant
FRANK BORK, PROPRIETOR
29 E. Second Street — Reno, Nevada

COAL

Rock Springs and Castle Gate Coals.

TONOPAH & GOLFIELD
STOCKS & MINES
CORRESPONDENCE SOLICITED.
STAR DULFER

Farmers and Merchants National Bank

RENO, NEVADA

CAPITAL $200,000

The only National Bank in Washoe County.

Washoe County Bank

RENO, NEVADA

Capital Fully Paid Up $500,000.00
Surplus and Profits $100,000.00

A general Banking Business.

Exchange Department

Issue Travelers and Commercial letters of Credit, Drafts and Money Orders, available in all parts of the world.

Savings Department

Pay interest at rate of 3½ per cent per annum on deposits.

Insurance Department

We Insure property against loss by fire, representing ten leading Fire Insurance Companies.

GEO. W. MAPES ..... President
M. E. WARD ..... Vice President
F. M. ROWLAND ..... Vice President
C. T. BENDER ..... Cashier
GEO. H. TAYLOR ..... Assistant Cashier

Directors:—H. M. Martin, D. A. Bender, A. H. Manning.

WE SOLICIT YOUR BUSINESS

Bank of Nevada

RENO, NEVADA

G. F. TURRITTIN ..... President
M. SCHEELINE ..... First Vice President
P. L. FLANIGAN, Second Vice President
EUGENE HOWELL ..... Sec'y and Cashier
R. C. TURRITTIN ..... Assistant Cashier

Directors:—Daniel Meyer, G. F. Turrittin, A. G. Fletcher, P. L. Flanigan, Moritz Scheeline, R. L. Douglass, and Henry Anderson.

Paid Up Capital, $600,000

Accounts of Banks, Corporations and Individuals received on the most favorable terms.

INTEREST PAID ON TIME DEPOSITS

Buy and sell exchange on all principal cities of the United States, Canada, Europe, Asia and Africa.

Messrs. Scheeline and Osburn are resident agents for twenty-eight Fire Insurance Companies, the total assets of which are $217,640,091.

Safe deposit boxes for rent, prices according to size, varying from $3 to $12 per annum.

WE SOLICIT YOUR BUSINESS.

Savings Department

The Bank of Nevada begs to announce the opening of its Savings Department on July 1, 1903. Savings books will be issued for deposits of $1 and upwards. Address, Savings Department, Bank of Nevada, Reno, Nev.

McCORMACK

CELEBRATED LINE HARROWS PLOWS AND MOWERS

Headquarters for Fresh

SEEDS

Our Specialty is Alfalfa

Reno Mercantile Co.
Phone Red 114

Reno Cold Storage Plant Now Complete

Perfect facilities for the Storage of.....

EGGS, BUTTER, CHEESE, POULTRY, BEER, Etc.

Reasonable rates per month or season.....

Reno, Power, Light & Water Co.
Office: Virginia and Second Sts.

Western Ore Purchasing Co.,

Samplers and Purchasers
Gold, Silver, Copper and Lead Ores.
Highest Cash Price Paid

CHARLES SNYDER, Manager.
Reno, Nevada.

What Will It Cost...

That is the question which in all

NEWSPAPER ARCHIVE®

COFFIN MAKES EXPLANATION

Tells How He Visited the Exposition at St. Louis and Didn't See Yerington

Lovelock, Sept 22, 1904

Editor Journal

Dear Sir—I am in receipt of your paper of recent date containing a letter from Mrs H E Freudenthal in reply to an interview printed in your paper August 31st as coming from me

In justice to Mrs Freudenthal, Mr Yerington and all others concerned—as well as myself—I wish you would make a few corrections

In the first place I was not aware of the fact that an interview for publication was ever given a representative of your paper, and in printing the article which was a conversation probably overheard by your reporter, a few mistakes were made that anyone who had visited the fair would know

I did say, however that I did not think much of the Nevada exhibit in comparison to other State exhibits in the mines and metallurgy building

I also stated that there was a very fine collection of minerals in the building, but they were not well arranged

The exhibit is placed so that visitors cannot readily see it, and there was no one in charge to explain it

I was told, however, that Mr Yerington was generally to be found at this exhibit, but I had read in the St Louis papers that he had gone to the country for a few days on account of illness, so thought nothing of this incident and inspected the exhibit as best I could

I stated furthermore that "I visited the Nevada building on two or three occasion and found it closed"

The explanation for this, however, was that it had rained quite heavily in the vicinity of the building and the management was afraid that the people would ruin the carpets by walking in and out

Regarding the incident mentioned of a negro woman playing the piano in the front room, I am sorry to say is correct although I agree with Mrs Freudenthal "that it would be nothing unusual if one of them should sit down at the piano play a tune and get up and leave without her knowledge,' for as I stated to my friend, there were two ladies whom I supposed to be in charge, seated in another room of the building engaged in conversation and paid no attention to those in the front room or parlor

I deeply regret that my expression of opinion should have been misquoted in your previous issue and trust you will make the above corrections

Yours respectfully
FRANK COFFIN

"HOTEL GUEST" CAN BE EASILY MATCHED

A gentleman that is, one presumed to be a gentleman, but either a very young or inexperienced gentleman found it necessary yesterday afternoon to champion the cause of a waitress at the Riverside hotel through a tirade in the Gazette, upon a portion of the Journal staff and Judge Curler, one of the oldest and most respected lawyers in this city

The "gentleman who signs himself "A Riverside Hotel Guest' imagines or pretends to imagine that The Journal published other than facts about the young woman What The Journal published was the ordinary proceedings as they occurred in the court room before a large crowd There was no attempt to harm or bring reproach upon the young woman's name In fact, it was considered that The Journal handled the case very conservatively, and if either side got the best of the matter as reported in the paper, it was the young woman But she deserved fair treatment and she, nor no one absolutely interested in her welfare, has any cause for compalint at The Journal It may be that Mr "Guest' or Mr "Buttinsky," or whoever he may be, might have an ax to grind and would make a hit somehow or somewhere by championing a cause that needs no champion, under a nonde plume

The "Gentleman" seems to regret that the young woman has not a big brother to go on the warpath and clean out The Journal force If Mr. "Guest' would really show his faith by his works and will essay the role of the big brother to the young woman and call at The Journal office and attempt what he thinks the relative of the girl ought to do, he will find that we will fit his case with any size or calibre Our fighting staff extends fall the way from a small devil to Jumbo, the giant, and if the devil outclasses this Mr "Guest," we will send out and get a newsboy who may come nearer his size, mentally and otherwise.

Dr. Bergstein's Quarters

During his stay in thi city Dr Bergstein will be found at rooms 43

SNEAK THIEVES STEAL BAGGAGE

Dr. B. E. Morrow Has Property Worth $100 Stolen From S. P. Depot

Dr B E Morrow sent some baggage to the Southern Pacific baggage office last night with the intention of having it shipped to Bakersfield, where he and his wife intend to reside in the future.

Dr Morrow paid no more attention to his property until just before train time, when he visited the office for the purpose of having the baggage checked He walked into the office and endeavored to find the baggage, but was surprised to see that part of it, consisting of a couple of large telescopes, had disappeared He and the baggage men made a thorough search for the grips, but were unable to find any trace of them.

Finding that the baggage had been stolen, Dr Morrow reported the matter to the police and they are now working on the case in hopes of recovering it, but up to a late hour it was still missing The baggage is valued at nearly $100 and contains suits and clothing belonging to Dr Morrow Suspicion is cast upon a couple of tramps, who were seen hanging around the office just before the stolen property was missed

The thieves continue to make Reno their headquarters and the Southern Pacific depot seems to be their rendezvous Nearly every night petty robberies are reported and a large number of the stolen articles are taken from the baggage room of the Southern Pacific depot The police are now keeping a sharp watch for the thieves around the building and should any of them appear they will be immediately arrested

ROOSEVELT CLUB MADE ANOTHER FEEBLE EFFORT

With brass bands and a flourish of trumpets the Rooseveult club made a stagger last night to get a crowd to enter the old Unique Star Sardie Summerfield was the attraction, and they wanted a good house

But they didn't get it The music was good and the crowd followed it to the entrance of the old theatre and waited in front until the music was over and then went over to the Democratic convention and listened to the real thing

But the fourteen members of the club remained and heard Mr Summerfield That gentleman, doing the best he could for the administration under which he holds office talked about the trusts and the Democrats, explaining how the Republican party had downed them both

The enthusiasm was lacking both in the speaker and the audience and another dull meeting was scored by the rapidly passing club

Marriage License Granted

The following marriage licenses were granted yesterday by County Clerk Fogg

Charles H Fenton and Sadie Kelly of Tonopah, Harry Bruce and Miss Laura Smith of Boca, B Sanzogini and Louisa M Ginocchio, of Reno, Alfred Swanson and Mary Johnson, of Sparks

BEAUTIFUL WOMEN.

Plump cheeks, flushed with the soft glow of health and a pure complexion make all women beautiful. Take a small dose of Herbine after each meal, it will prevent constipation and help digest what you have eaten 50c. Mrs Wm M Stroud, Midlothian, Texas writes May 31 1901 "We have used Herbine in our family for eight years and found it the best medicine we ever used for constipation bilous fever and malaria" Sold by T. R. Cheatham druggist

BURNS & FISHER

School Hats

For Misses and Children

Also a full line of those chic smart Walking Hats for ladies.
Remember our dress hats are something out of the ordinary.

116 V

RELAY RIDERS TO GIVE DANCE

Wheelmen, Who Have Won Many Honors for Reno, to Entertain at Grand Ball

The Reno Wheelmen's relay team will give its third annual ball in Wheelmen's hall a week from next Thursday night The riders are working hard to make the affair a grand success and everyone should attend it

The Wheelmen's band will furnish the music for the occasion and that attraction alone will be worth the price of admission

The different riders of the relay team have worked hard to bring honors and glory upon the city and themselves and on many occasions this season have raled the color of the local club above the colors of any club on the coast. They have never asked for any reward for their hard work, and now that they are going to give a ball all of their friends should attend and show their good will The riders surely deserve praise for their good work and their many friends can show their appreciation by attending.

The large gymnasium will be prettily decorated for the occasion and the floor will be in the best shape possible The dance will be well managed and everyone who attends may be assured one of the most pleasant times of the year.

Grapes for Sale

We have received 120 tons of fine wine grapes. They make choice jellies and we have decided to give the housewives of Reno an opportunity to try them. For the next few days we will sell them in any quantity desired for two cents per pound

S11m1 A. T. DORMIO and F. MARRA.

SPRAINS.

S A. Read, Cisco, Texas, writes March 11th, 1901 "My wrist was sprained so badly by a fall that it was useless, and after using several remedies that failed to give relief, used Ballard's Snow Liniment, and was cured. I earnestly recommend it to any one suffering from sprains" 25c. 50c $1 00 Sold by T R Cheatham, druggist.

TENNESSEE PIONEER DAYS

James Jeffries Company Will Depict the Great Southerner Davy Crockett

James J Jeffries, champion of the world in the role of "Davy Crockee" in Frank Mayo's celebrated play of the same name, will be the attraction at McKissack's opera house, September 28th.

He has given an elaborate staging to his great revival of the play and will be supported by a capable company of players He has scored a big success in his portrayal of the part of the famous frontiersman and has been received everywhere by record breaking audiences

After the performance and in no way intruding upon the play the champion will give a physical culture demonstration with his sparring partner, Joseph Kennedy, in which he will exhibit those scientific movements which have made him the champion of the world

Equalizing Property

The County Commissioners met as a Board of Equalization yesterday and will continue to meet as an equalizing board during the remained of the week Very few complaints have been made by property owners as yet and the Board has had very little to do

What Reno Soil Will Do

Mrs Norton of Ralston street, in this city, has presented the Chamber of Commerce with a very fine exhibit of flowers and fruits grown in her yard She says that the yard contained sagebrush only two years ago and that she now has one of the finest gardens and orchards in the city

Cured of Lame Back After 15 Years of Suffering.

"I had been troubled with lame back for fifteen years and I found a complete recovery in the use of Chamberlain's Pain Balm ' says John G. Bisher Gillam Ind This liniment is also without an equal for sprains and bruises It is for sale by all druggists

Little Demons

Aching tender Corns are the little demons of the feet, that can do a great deal to make life a burden. Get rid of them by using

REGAL CORN CURE

for two or three nights This is an easily applied and cleanly preparation and absolutely sure in its results One bottle is more than enough for a large crop of Corns 25 Cents Good for bunions and callouses too.

Cheatham's Drug Store, 136 Virginia St

We are now showihg a full assortment of....

New Fall Suits
New Fall Skirts
New Fall Waists
New Fall Coats

Our stock of Ready-to-Wear garments for Women, Misses and Children is now complete. Such an assortment of high class merchandise is rarely to be found in a City of Reno's size, a visit to our store will convince you that the foregoing statement is true, besides our prices are much lower than you can purchase the same class of merchandise elsewhere. Give us a call before making your selections, it costs you nothing to try them on. See our window display.

H. FRALEY

The Only Exclusive Cloak and Suit House in Reno

Philadelphia Brooklyn Detroit Pittsburgh Cleveland San Francisco St. Louis Baltimore

SOROSIS SHOES

All Sorosis Boots and Shoes are made rights and lefts. Special patterns are cut for each part in both shoes. This means a great deal in the wear of the shoe and much extra expense in the manufacture.

No other shoes were ever made in this way It is little points like these that place Sorosis in a class by itself.

CLEATOR-DEXTER CO

Boston New York London Washington Berlin Glasgow Chicago

SCHOOL BOOKS

We are headquarters for all School Books and supplies at

LOWEST PRICES

The past two years we have saved the people of Reno hundreds of dollars on School Books We are in a position to save you more this year.

MOTT'S BAZAAR

Telephone Green 171 123 Virginia Street

THE RIVERSIDE HOTEL

The only strictly first-class hotel in the State of Nevada Large sunny elegantly furnished rooms Electric lights, hot and cold running water and return call bells. Electric elevators. All outside rooms Dining room of comfort and an unexcelled table. Situated on the banks of the Truckee river away from the noise of the city Beautiful surroundings

H. J. GOSSE

SOUTH VIRGINIA STREET — RENO NEVADA

THE OWL BAR

BERGMAN & WILLIAMS, Proprietors

Makes a specialty of handling Riter's Steam Beer also fine Wines, Liquors and Cigars

DIXON BROS.

Reno's Leading Butchers

We handle nothing but the best. At the present our specialty is Spring lamb At all times we make it a point to carry fresh ranch eggs and young, tender chickens. Orders by telephone promptly delivered

COMMERCIAL ROW & SIERRA STREET RENO NEVADA

PLASTERER CONTRACTOR

J. F. SNYDER

PLASTERING, CEMENT and ORNAMENTAL WORK

419 Vine street, cor. Fifth

COOL DAYS ARE COMING

And there will be an entire change in the kind of clothes you wear I've prepared for it and can truthfully say there is nothing you need in furnishing goods and shoes that I do not carry. Drop in and see me.

C. F. KOLSTER

115 VIRGINIA STREET

Kenneth Donnellan & Co.

The Pioneer Brokers of Tonopah and Goldfield.

Issue each week a Market Letter descriptive of the developments at the great camps These letters, by reason of being conservative, and based upon facts and official figures have come to be recognized as authorative. They may be had each week, without cost, by applying to

KENNETH DONNELLAN & CO.
Tonopah, Nevada.

Palace Bar And Lunch Counter

A Place for Gentlemen. Grill for Ladies and Escorts.

Commercial Row and Center Streets

Sacramento Beer Hall....

Headquarters for all Min-

THE NEW FASHION STABLES

FINE TURNOUTS, SPIRITED

NEWSPAPER ARCHIVE®
NEWSPAPER ARCHIVE®

You Will Lose Money

If you delay buying lots in the O'Sullivan Tract. They'll never be cheaper than at present and before many days it is probable that many of them will increase many fold. It is now possible to

Buy a Lot For $100

Of course others go as high as $500 and some even for $1000. There is a large number to select from and we are bound to please you for the O'Sullivan Tract is conceded to be the best in the new town. Terms if you want them. For particulars call on or address the agent,

B. O'Sullivan, Reno, Nev.

LIFE IS SHORT IMPROVE IT WELL

And you will if you invest now in the MURRAY TRACT, a sub-division of Sparks.

The best lots are selling rapidly, and you cannot afford to miss this, the opportunity of securing a good business location or a residence lot in the new town of Sparks.

Why are people hurrying so after this property? Because they realize that being near the depot they cannot secure a better location.

That it is far enough from the round house and shops to escape the smoke and dust.

That the sanitary conditions are all that could be asked for.

That the title is guaranteed, and that isn't all either. If you will call we will show you. My buggy is at your disposal, providing you are looking for an investment.

FREE WATER--Lots from $100 to $300.

Now is your chance to obtain some of the best business locatioins and finest residences ever offered in the City of Reno. If you have any doubts whatever read the following:

A grand home of 9 rooms, all the modern improvements, large barn, fine lawn, fruit trees and shrubbery, nice driveway, shade trees, etc. Lot 109x210 feet. A snap at $6,300.

Nice new seven-roomed house, finest locaton in the city, $3,500.

A modern six-room house on Mill street, lot 50x140, for $4,000.

Two nice five-room cottages, lovely grounds; one lot 50x140 at $2,100; the other 100x140, at $2,600.

Another nice cottage of five rooms on Mill Street for $2,100.

A five-room cottage, barn, woodshed,hay barn, well, stone foundation and cellar for $1,300.

Three cottages, a good well, all the modern conveniences, fine lawn, hedge and shade trees, 150x140, renting for $42.00 per month for $3 600.

A fine house of nine rooms, all improvements, nice lawn, hedge and shade trees. Corner lot 85x140 feet, for $5,250.

WANTED—House and rooms to rent.

JOHN T. READ

Phone Red 153--P. O. Box 333--Room 7
Nevada Bank Bldg., Reno Nevada

Have You Noticed How the Buildings are Going up on the ROBISON TRACT

The land is situated just where the town is going to be. Ti 's a chance to buy a few choice l at a reasonable figure. No trouble show you the ground. Information, prices and maps will be gladly furnished by

Robison & Son, Reno, Nevada

WERE REPRESENTATIVE CITIZENS OF WASHOE

The presence yesterday in Reno of a strong representation of Washoe county citizens was very noticeable, in fact it was so noticeable that it caused a stranger in the city to make inquiry. An old time citizen in explaining the matter said:

"It simply means that the time has come when the miner, the farmer and working men generally are concerning themselves about the political issues of the day. It is the same all over the State.

"The Democrats and those espousing the cause of Democracy in its truest form under the name of Silverites, are holding a County Convention today for the purpose of nominating a county ticket and giving their endorsement to the platform of the party and the candidates for higher political position under their platform.

"The representative people as a mass sent delegates to Winnemucca a few weeks ago, which met in what was called the Fusion Convention, and harmoniously agreed upon a plan of campaign for this year. The men who met here today for the purpose of carrying out these plans, and while their attempt will be opposed by designing politicians, they are going to finally get together and nominate a ticket that will win. Their faces show that they are representative citizens, that they are determined and in the right, and they mean to work for the best interests of the county and State to a successful end."

Irish Land Purchase

By Associated Press]

LONDON, Sept. 22.—The successful working of the land purchase system in Ireland is once more the chief feature of the annual report of the Land Commission, which has just been issued.

On November 1st there were 69,910 tenant purchasers, who owned 2,355,880 in respect of the half-yearly instalments under the Land Purchase Acts of 1885 and 1891. On July 21 only 363 persons were still in arrear, owing $12,195.

During the year the Land Commission found it necessary to advertise for sale the holdings of 85 defaulters, but 63 of these paid up all arrears. Thus, only 22 persons out of nearly 70,000 purchasing tenants failed ultimately to fulfill their obligations to the State, and lost their holdings. The result speaks well for the security which the Irish tenant affords for government loans to facilitate a system of land purchase.

Canadian Women's Council

By Associated Press]

WINNIPEG, Man., Sept. 22.—Several score of delegates representing nearly all parts of the Dominion are here for the meeting of the National Council of Wemen of Canada, which begun its session today.

The Council, which has the Countess of Minto for its honorary president, aims to unite the various branches of women's work—charitable, patriotic, educational and artistic—into one body for counsel and advancement. The subjects scheduled for consideration during the several days the council will be in session include most important questions in connection with the social educational and national life of Canada.

Medal of Honor Legion.

By Associated Press]

ATLANTIC CITY, N. J., Sept. 22.—The Medal of Honor Legion is holding its annual convention here with a large attendance of its members. The Legion is composed of officers and enlisted men of the union army who, during the civil war, were awarded medals of honor for special acts of bravery and devotion. Fifteen hundred of these medals are worn by veterans of the army, and six hundred by naval veterans, of which nearly one hundred were awarded on account of the war with Spain. Major General O. C. Howard, retired, is the present commander of the order. General Estes of Washington is spoken of to succeed him.

THREE JURORS CURED

Of Cholera Morbus With One Small Bottle of Chamberlain's Colic, Cholera and Diarrhoea Remedy.

Mr. G. W. Fowler, of Hightower, Ala., relates an experience he had while serving on a petit jury on a murder case at Edwardsville, county seat of Clebourne County, Alabama. He says: "While there I ate some fresh meat and it gave me cholera morbus in a very severe form. I was never more sick in my life and sent to the drug store for a certain cholera mixture, but the druggist sent me a bottle of Chamberlain's Colic, Cholera and Diarrhoea Remedy instead, saying that he had what I sent for, but that this medicine was so much better that he would rather send it to me in the fix I was in. I took one dose of it and was better in five minutes. The second dose cured me entirely. Two fellow jurors were afflicted in the same manner, and one small bottle cured the three of us." For sale by all druggists.

MRS H GLOTTI FINED BUT APPEALS CASE

Judge Nash yesterday imposed a fine of $20 or ten days in the county jail upon Mrs. H. Glottli, the wife of the head cook at the Riverside hotel, but the defendant appealed the case and posted a bond for appeal.

The case will be taken up in the District Court later. Mrs. Glottli was fined for whipping a waitress in the Riverside hotel named Miss A. Thode

Anniversary of Rebekahs.

By Associated Press]

SAN FRANCISCO, Cal., Sept. 22.—This was largely a day of entertainment for the members of the Sovereign Grand Lodge of Odd Fellows and other visoitors attending the big meeting of the fraternity. The Rebekah branch of the order held a celebration of its twentieth anniversary. A grand ball is to be given in honor of the visitors tonight.

The Only Race Won!

By the Reno Wheelmen's Relay Team at San Francisco, September 9th, 10th and 11th was won on a "Nevada," against a field of forty-five starters. The "Nevada" won from scratch against the best riders on the coast. This was in the two-mile handica, the hardest and fastest race run. Ride a Nevada, the wheel that is made by us, for the rough roads of Reno. Easy riding and durable. Prices, road wheels $35 to $60. Racers, $50 to $60.

NEVADA CYCLE MFG. CO.,
18 and 20 West Second st.

Sour Stomach.

When the quantity of food taken is too large or the quantity too rich, sour stomach is likely to follow, and especially so if the digestion has been slowly and not too freely of easily digested food Masticate the food thoroughly. Let five hours elapse between meals, and when you feel a fulness and weight in the region of the stomach after eating, take Chamberlain's Stomach and Liver Tablets and the s ur stomach may be avoided. For sale by all drugists.

When troubled with constipation try Chamberlain's Stomach and Liver Tablets. They are easy to take and produce no griping or other unpleasant effect. For sale by all druggists.

Buy A Lot Now

Before doing so I would advise you to call on or write me. I have a number of snaps in almost every section of this growing city.

THE YELLOWSTONE
Sparks, Nevada.

EAT, DRINK AND BE MERRY

The Best in the Lan at the

Courtland Bar & Cafe

GILL AND GILL, Proprietors
Sparks, Nevada

SPARKS PLANING MILL

We do any work that can be done in a first class planng mill and do it in a thorough manner and at a reasonable price.

RUTHERFORD & SMITH
Sparks Avenue, Sparks.

The Sparks Livery & Feed Stables

The Finest Turnouts in the county at most reasonable rates. Spirited yet gentle horses. Hors s boarded by day, week or month.

C. R. D. JONES,
Sparks, Nevada.

T. J. Jones & Son

Real Estate
Insurance
Money to Loan

Corner Harriman Ave. and Jackson St
SPARKS, NEVADA.

Carpenters' Local Union No. 117
Meets every Tuesday evening.
J. H. Wideman, President.
J. J. Frappier, Rec. Secretary.

FRANK HATTON H. W. PATTON

THE PRATER TRACT

This beautiful acreage tract is now on the market.

It fronts the county road and lies just north of the Robison tract.

$25,000 school house being erected near the center of the Prater tract.

The tract is subdivided into acre lots and will be sold at from $200 to $500 per acre on easy terms.

Get a villa home a.. raise your own chickens, vegetables and fruits and keep a cow and horse.

Sparks Realty Co.

Sole Agents Sparks, Nevada

A Main Bout and Three Rattling Preliminaries

Thats a portion of the program for the entertainment to be given by the Sparks Athletic Club at the hall on the O'Sullivan tract.

Saturday Evening, September 24th

Red Brennan of Truckee vs. Harry Hale of Reno and Three More Star Attractions

A big crowd is coming from Reno. Special busses after the exhibition. You're invited

Ask All Your Friends

The Reno Mill and Lumber Company

EAST FOURTH ST.
Lumber and Building Materials
All Classes of Fine Mill Work
RENO, NEVADA

THE NEVADA PLANING MILLS COMPANY...

A. Spencer, President
A. French, Vice-Prest. and Supt.

Mill and Yard, North of N.-C.-O. Shops. Office Rooms 7-8 Ryland & Levy Building

LUMBER, BUILDING AND HOUSE FURNISHING MATERIAL, TURNING, SCROLL SAWING, ETC.

With all modern machinery we are prepared to turn out first class work at reasonable rates promptly

RITER **ELITE STEAM** BEER

A solace for old age and a joy for youth is the beer we brew. It is a restorative and a tonic. Home production

Henry Riter RENO, NEVADA Phone Red 384

DONNELS & STEINMETZ

Deal in Furniture that will stand the rigor of Nevada's peculiar climate. Let them figure on furnishing your house and you'll always be satisfied

Investment Bldg., Second Street
RENO, NEVADA

S. J. Hodkingson
DRUGGIST

Prescriptions Carefully Compounded

Complexion and Sachet Powders Toilet Soaps, etc

Choice Perfumes

Virginia Street, Reno

OBERON
CHAS. DREYER, PROP.

Cyrus Noble Whiskey

The finest Orchestra on the Pacific Coast. Program is changed nightly :: :: :: ::

RENO, :: NEVADA

Telephone Main 451...

Frank Campbell

Dealer in Fancy and Staple Groceries, Fresh Fruits and Vegetables Received Daily.

Corner Virginia and 4th Sts... **GROCER...**

NEVADA MEAT COMPANY....

NewspaperARCHIVE®

The Democrats and Silver Men Have Nominated a Winning Sure Ticket

(Continued from Page 1)

inated Dr. Gibson as temporary chairman.

Then Wm Bryson proposed three cheers for retiring Chairman White and they were given in true Democratic style

Charles Harding was chosen temporay secretary and Lee Updike made Sergeant-at-Arms

By motion of Barney Campbell the following committees were appointed

Order of Business—J Sunderland, Z P Machabee, H F. O'Connor, S Dabney and Benjamin James

Credentials—S. E Reinhardt, J Gulling, Robert Eason, C G. Powning, John Goldie

Z P. Machabee presented a communication from the Reno unions to the committee

A recess was taken until 1 30 p m

AFTERNOON SESSION

First in order was the report of the Committees on Credentials and Resolutions

THE PLATFORM

The Democratic party of the County of Washoe in convention assembled, endorses the National platform of the Democratic party, adopted at St. Louis, and endorses the candidacy of Alton B Parker and Henry G Davis for the Presidency and Vice Presidency of the United States.

1 We endorse and reaffirm the platforms adopted by the State Conventions of the Democratic and Silver parties and we pledge our candidates to the support of the principles enunciated and the action recommended therein

2 We endorse the candidacy of the Hon John Sparks for the Senatorship of the United States and pledge our legislative nominees to his support.

3 We also pledge our legislative nominees to all the legislation upon the sujects of labor the initiative and referendum election of United States Senators by the people, and other matters referred to in the Democratic platform of Nevada To the labor element, which we believe is the foundation of society, the Fusion party of Nevada and of Washoe county do not make idle promises In the campaign of 1902 the legislative nominees of Washoe county were pledged to the enactment of an eight hour law We submit to the labor unions and the labor vote of Washoe county if that pledge has not been absolutely fulfilled and refer them to the enactment by the legislature of what is known as the eight-hour law, and to the subsequent action of the Supreme Court of Nevada, which has declared that law to be constitutional We continue to recognize the right of laboring men to organize into unions for their own protection and we pledge to them the good wishes and support of our legislative nominees in furthering any legislation which is just and proper for the protection of labor in it various branches at the same time being within constitutional limitations

4 We favor liberal action regarding our schools and State University We declare that the State University is one of the principal factors in making of Reno the city of importance that it is We believe in fostering that institution, and we pledge our legislative nominees to the support of the State University in whatever way is practicable honorable and just We favor the construction of a separate High School in Reno

5 We declare ourselves in favor of good roads and the immediate improvement of the driveways between Reno and Sparks Reno and Steamboat Springs and Reno and Verdi and such other road improvements as are necessary

6 We favor the beautification and utilization of the Truckee River as one of the most valuable assets of the County of Washoe and a comprehensive system of improvement that will make it a thing of beauty as well as of utility We pledge our candidates to such action, legislative and otherwise as will not only secure its highest usefulness but its freedom from pollution.

7 We favor the abolition of the fee system in the offices of the Constable, and the Justice of the Peace, and of other offices wherever practicable, and the substitution therefor of reasonable salaries

8 We favor an eight-hour day on all county work

9 We pledge our legislative nominees to an intelligent and liberal consideration of the interests of the University and we favor making the Nevada Chamber of Commerce a State institution and the holding of an annual State Fair at Reno

We nl e candidates to

The officers of the convention were increased by adding King Ryan as Assistant Secretary and J A Kennedy Assistant Sergeant-at-Arms

Upon motion of Major Patton, a resolution was adopted to the effect that all State positions should be filled by Democrats and that Dr A. C. Gibson should be apointed superintendent of the State insane asylum

At this juncture a committee from the regular Silver convention, headed by Judge Curler, was received

A committee was also received from the Nixon "rump" convention, with a communication asking that a fusion be made by which the "rump" element should share offices equally with the Democrats The communication was tabled

E L Bingham, L S Bridges J T Boyd Major Patton, Theodore Winters and B C Weir were appointed a committee to confer with the Manning hall or straight Silver convention committee

NEWLANDS' SPEECH

At this juncture Senator Newlands made a few remarks as follows

"The signs are exceedingly pretentions for a Democratic victory in this State And I regard them as so protentions for the reason that we are making a fight in the open, without concealment, without indirection, and that is always the sign of courage of confidence and of success, whilst our opponents are conducting in this State a warfare of concealment, of ambush of hypocricy and of indirection

"Their hope is by indirection to create confusion in our ranks and to defeat our efforts and that is their only hope, and I regard it as an indication of lack of courage lack of confidence and of an entire failure I shall not go into details, giving the proof of what I have alleged If there is a body of men that is intelligent regarding political matters, it is the people of Nevada and the people of Washoe county particularly have been brought up on politics and what they don't know about politics, isn't worth knowing"

Major Patton, L S Bridges and J T Boyd also made speeches

Upon the return of the notification committee from the regular Silver convention an adjournment was taken for half an hour

The convention was again called to order by Chairman Gibson, with Senator Newlands at his right and Governor Sparks on his left

The "rump" convention again bobbed up insisting upon fusion They were informed that it was impossible since they had repudiated the State and national platform of the Democratic party

After a few preliminary remarks the convention adjourned until 7 30 in the evening

EVENING SESSION

At 7 30 the Democratic convention re-convened at which time the conference committee reported unfavorably to any concessions or acceptance of the overtures made by the "rump" convention, or the unaffiliated wing of the Silver party, or the Howell-Virgin-Nixon bunch as they may be called

The malicious conglomeration issued by the "rump' bunch and typified as a platform was repudiated in stirring and impressive words by Democratic leaders

A committee headed by Eugene Howell presented itself on the convention floor again asking for recognition in the way of fusion. Nothing was accomlished and the Democratic convention proceeded to nominate the candidates in accordance with the report of the Committee on Conference with the legitimate and authorized Silver party.

James Boyd placed in nomination for State Senator the name of P A McCarran The mention of McCarran's name set the whole convention in wild commotion and the young man was hailed with ild applause as he advanced and delivered a speech, of acceptance seldom equalled in the history of political conventions in Nevade McCarran was declared the unanimous choice.

Major Patton, of Sparks, Robert Eason and Peter Burke were chosen as Assemblymen John Hayes was unanimously chosen for the office of Sheriff.

For County Auditor and Recorder, Charles Stoddard received the entire old

ratification of the whole ticket and at the conclusion of the nominations they appeared in the hall and O H Mack, chairman of the Silver party convention was made chairman of the joint convention The ticket as nominated was then ratified by the united party

A central committee consisting of seventeen members was appointed.

Senator Newlands was called upon to address the Fusion convention. He was followed by Governor Sparks and Hon H F Bartine A synopsis of their addresses will appear in these columns later

At the conclusion of the speeches, the convention adjourned sine die with three rousing cheers for Parker and Davis John Sparks and the remainder of the ticket

Silver Convention

The regular Silver convention was called to order by O H Mack, Chairman of the County Central Committee, at 10 o clock a m, with C H Burke as Secretary

The Chairman explained the purpose of the meeting and the convention proceeded to business at once, electing Sam Cornell, Sergeant-at-Arms

The various committees were appointed, the Committee on Platform consisting of the following well known Silver leaders

H H Beck, W A. Moore R Ryland, Thos Tippitts and R Pollock

After the appointment of the conference committees to confer with the Democratic convention, which was assembled in another portion of the city, the convention adjourned until 1 30 in the afternoon The report of the Committee on Platform, which appears hereinafter, was read and unanimously adopted by the convention

SILVER PARTY PLATFORM

Mr Chairman Your committee appointed to draft suitable expressions of party faith for the occasion now in hand, do declare

1 That the creation of the Silver party as organized in Nevada more than twelve years ago was not in vain

2 That the basis of such organization was protection to home industries

3 That we, the representatives of the Silver party of Washoe county still revere the memory of George W Cassidy and Thomas Wren, the first leaders in the Democratic ranks and the latter, as an exponent of Republican principles in the formation of the Silver party of Nevada

4 That as the Silver party of Washoe county we ratify the action of the Silver and Democratic parties at Winnemucca on August 23 1904, in the matter of fusion, being firmly convinced that all persons and parties who believe alike should act together for the common weal.

5 That we heartily endorse the nomination of our neighbor, John Sparks, for United States Senator, and hereby pledge all our nominees for the Legislature in case of election to support him for that position

6 That we regard Hon C D Van Duzer as one who has proved himself worthy of re-election

7 That we believe the best interests of the miner, farmer and those who toil, will be best served by the election of Hon H F Bartine to the supreme bench of Nevada.

8 That in the selection of our nominees, W J Circe and Emmet Boyle for Regents of the State University, the education of our children will be promoted.

9 That as regards bimetallism, we do not hesitate to use the trite saying of the present administration at Washington, that we stand "pat" on the assertion that the double standard will be best for the American people and that we will never ignore our paramount industry at the behest of the money changers of the world.

10 That we recommend our representatives to favor a reasonable appropriation from the State treasury for support of Nevada's Chamber of Commerce.

H. H. BECK
T E TIPPITT,
R RYLAND,
ROBERT POLLOCK,
W. A. MOORE.
Committee.

ADJOURNED UNTIL EVENING

Evening Gazette concerning the action of the Democratic and Silver conventions this day held in Reno,

"That said sixteen copies be distributed to the sixteen over-zealous Republican magpies who have for the last two weeks exerted themselves in disrupting concord and friendly feeling between the Democratic and Silver parties of Washoe county."

The convention then joined the Democratic convention in Harmony hall, where a grand ratification of all of the nominees of the joint conventions was held

JUDGE CURLER S SPEECH

"In the first place, gentlemen of the convention, one of the provisions of the call for the election of delegates to the State convention to be held at Winnemucca provided that we, as the central committee of the Silver party, might call primaries, or if expedient, we might appoint delegates

"Not having means to call the primaries, we called a meeting for th purpose of electing delegates throughout the county to the State convention

'At that meeting we had a large majority of the county central committee, we invited in the members of our party and asked them to suggest names etc Among them was a delegate by the name of Mr Aguayar, who gave his proxy to Mr Howell, who came in and met with us and nominated three, one of whom was elected to the convention

'As soon as those delegates were elected the very men who had acted with us and met with us in those primaries, go forth and publish one day a call for primaries Mark you, the very man that was meeting with us, called for primaries, and held the primaries and elected a delegation and sent it to Winnemucca to contest our seats Imagine the condition that we would be placed in politically if the County Central Committee of which there was nineteen in this county, had met and had seen fit to elect delegates and send them to the State convention and each would be dissatisfied and go out and call primaries how many of those nineteen central committeemen would have a full set of delegates knocking for admission into the State convention?

'Therefore we say that through their treachery, they have gone to the slums and sought out the hoboes and, disregarding the laws of good society, they sought to run them in and to keep away every honest man from the polls we say that we will never recognize them in the world If they knock at the door there and ask for admission, we will invite them in and say, come and sup with us and we will sup with you But we beseech of you, Mr Chairman to not recognize any such action as the political tricks and the trickery of these parties, but say to them, go over among your own people and there settle your difficulties

'If you will show a disposition to do the fair and the right thing and not endeavor to defeat us through your treachery, we will place our shoulders to the wheel with you and roll the wagon up the hill until the polls close on the night of the election and elect every man nominated by this convention and our convention

"We will stand by you, we will protect us as far as is in our power, and if they will come in and show, as I said before, a disposition to meet with us in harmony, we will recognize them and give them a show in our convention, but not until they come to our convention will we recognize them."

Rump Convention

After a session lasting from 10 o'clock yesterday morning until after 8 o'clock last night, the "rump' Silver party convention, composed of a few disgruntled citizens, nominated an entire county ticket Three times during the day did this element endeavor to force its discordant ranks upon the Democratic convention, which was also in session On each occasion they were received in a courteous manner, but it was not until the nature of the uncalled platform became public that further attempts to confer were called off That was at 8 o'clock last night and twenty minutes later the dissatisfied ones had nominated their ticket a follows:

Richard Kirman called the meeting to order yesterday morning. Frank G Folsom was elected temporary chairman and W. L Brandon, temorary secretary. No time was lost in getting down to business The chair appointed a committee of five on credentials as follows.

Eugene Howell, W G Caffrey, Jas Lane, John Evans and Alex Aguayo

The convention had a resolution up its sleeve It asked that the Democratic party fuse with the "rump" Silverites on a basis of an equal division of the offices After Howell's credential report had been adopted, Chairman Folsom began to balk and wanted "that resolution put through first" Earlier in the morning Folsom had said that "we will make those fellows come to us if they want anything," but when it came to business, the chairman appeared anxious to make the first overtures

His request was deferred for the time being and a committee on platform and resolutions was apointed As usual, Eugene Howell headed the list The committee was as follows

E Howell, Will T Virgin, Richard Kirman, J E Gilnaugh and James Merklinger The committee on organization and order of business was also announced, as follows

E Howell, M Simas Jr, L G. Wedekind, M. B Clark and Enos Gerber.

Almost before the resolution asking for fusion had been read by the chairman, the delegates voting for its passage and it went through with a whoop Joe McCarthy introduced the resolution, it was handed to him by E Howell A committee consisting of Mr McCarthy and John Evans was appointed to carry the message to the Democratic convention. To give the committees time to report, an adjournment was then taken until 2 o'clock in the afternoon

The platform committee was ready at the appointed time and as only as Eugene Howell knows how to do it, the masterpiece of the convention was read

The platform begins by pledging unwavering support to the free and unlimited coinage of silver, calling for the retirement of all greenbacks, endorsing the candidacy of Democracy's leader, John Sparks, as United States Senator urging the overthrow of Senator Newlands, placing itself on record as in favor of anything that will benefit union labor (Mr. Howell grew very emphatic in reading the labor plank), asked that the appointments at the Nevada hospital for mental diseases be given to the Silver party and pleading in eloquent terms for the freedom of Ireland The platform was adopted unanimously

At this point Secretary Brandon called for assistance and Will T Virgin by a unanimous vote was sent to his aid

Messrs McCarthy and Evans announced that they had returned from the Democratic camp 'We went to them like men," said eloquent Joe, "but they have turned us down, tabled our resolution and we have returned to tell you about it"

A perceptible gloom fell over the gathering of thirty odd 'martyrs" It was broken by Senator Caffrey "Well, boys, we're glad you returned unscathed," is all he said

McCarthy's report was ordered embodied in the minutes

Former Governor Sadler was present The Governor, however, did not receive much consideration The only effect his statement had was to cause Mr Kirman to consult with Mr Howell for a few moments This gave Mr. McCarthy an oportunity to get the floor Mr McCarthy in no mild manner, placed himself on record as for Sparks first, last and all the time.

"I want it to be distinctly understood," said Mr. McCarthy, "that I am for Governor Sparks as the candidate for United States Senator. It has been openly said that this convention has been called for no other purpose than to further the election of George Nixon as United States Senator. I would not remain here one minute if I thought a single member of this convention favored Mr. Nixon's election I do not believe there is Therefore, let us go on record; let us endorse the candidacy of Governor Sparks, for irrespective of party, I believe him to be a man of the people."

The Committee on Business and Permanent Organization, through its chairman, Mr Howell, then submitted its report. It was unanimously adopted. The power of appointing a central commitee was given to the chairman. The committee will consist of twenty members eleven of which were given to Reno, four to Sparks, two to Wadsworth and the three remaining to the other precincts in the county.

For Reno, the following members were appointed

E Howell, R. Kirman, C E. Mack, A. Aguayo, W. G. Caffrey, Manuel Simas, Jr, Joe Short, Joe McCarthy, Jas. Merklinger, Enos Gerber and M. B. Clark.

For Sparks James Frappier, Con Anargyros, J. E. Gilnaugh and J. A. Snyder.

For Huffakers: J G. Coddington.

Wadsworth and Washoe were passed temorarily.

The business over and in view of the action of the Democrats some delegate moved that the convention proceed to nominate.

Mr. Howell placed Mr. Kirman in nomination for State Senator. Mr. Kirman declined. Then it dawned upon the convention that the leaders had not gone through the formality of preparing a slate Mr. Howell moved for a recess of fifteen minutes It carried unanimously. Upon reconvening, J E Gilnaugh, of Sparks, asked that another effort to fuse be made

The suggestion was caried out. Mr Gilnaugh and Mr Kirman were appointed as a committee to knock once more upon the Democratic door. They started on the mission at once They returned in about fifteen minutes and said that they had been well received and that the other party would send a conference committee to meet them. In half an hour John Sunderland, Jr, and Sherman Dabney appeared as the Democratic representatives. The gentlemen stated that the Democrats were ready to appoint a committee of five to consult with a like commitee from the two factions of the Silver party A conference committee was immediately appointed as follows:

Eugene Howell, J E Gilnaugh, R. Kirman W G Caffrey and Joe McCarthy

The committee was given full power to act with the Democrats and an adjournment was taken until 7 30 last evening

Twice the committee having the salvation of the "rump" convention in their power tried, but tried in vain to effect peace, but their efforts failed and when the evening session was called to order the committee announced that all efforts had resulted in no results and all that remained was to nominate a ticket.

Because of the fact that the platform endorsed Sparks, Mr McCarthy made an effort to have the nomination of a legislative ticket passed He was turned down. Then Mr Gilnaugh, of Sparks, urged that the convention endorse the candidacy of John Hayes for Sheriff, but he was likewise politely told that the convention was out to nominate its own ticket from top to bottom, and it did, barring the few offices passed

BABY SHOES

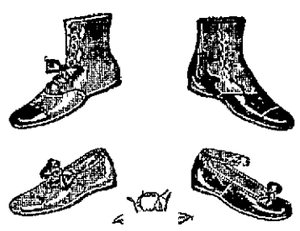

We have just opened some new Baby Shoes They are certainly the cutest and prettiest styles we have ever

NewspaperARCHIVE®
NewspaperARCHIVE®

CLASSIFIED ADVERTISEMENTS

A LL classes of legitimate advertisements not exceeding 6 lines inserted for 50 cents a week

WANTED

WANTED—A position as cook or house work, city preferred. Apply 714 Sierra street. S21w

POSITION WANTED—By a custom cutter and all-round tailoring and clothing salesman; also some experience in the furnishing goods line. Wishes position somewhere in Nevada. Tonopah or Goldfield preferred. Address N. R. S., Briggs House, Carson, Nevada. S21w2

WANTED—By an honest faithful Japanese who speaks English, a position to do housework. Wishes to attend night school. Address F. K. Shigeno, 402 Virginia street. S21w

WANTED—A good waitress at the Oberon Cafe at Sparks. Must be first class. Good wages to the right party. S21w

FIRST CLASS DRESSMAKER FROM San Francisco wishes a few more engagements by the day. Address, Dressmaker, this office. S20w

EXPERIENCED BOOKKEEPER—Seeks engagement. Address, Accountant, Hotel Nevada, Reno. S18w

WANTED—Three or four rooms for housekeeping furnished, centrally located. A. B. C. Journal Office. S17w

WANTED—A first class waiter. Good wages and a fine position to right party. Apply B. & W. Hotel, Sparks, Nevada. S20w1

WANTED—An unfurnished house in good condition; not too far out; 4 to 5 rooms; steady tenant. Address 235 Center street. S20tf

WANTED—Position as housekeeper or cook; no objection to country. Address 307 Truckee street. S20w

WANTED—Men, women and children to have their shoes repaired by our new method. We also make shoes to measure and guarantee a perfect fit. Reno Shoe Factory 25 East Second street. S18tf

WANTED—A three or four room cottage not very far from the business center. Leave word at Arcade hotel. S16w1

WANTED—A refined home for a boy of 11 years until the first of the year. Address Mrs. G. Journal office. S16w

WANTED—A first class baker at Fallon, Nevada. Must be sober and competent. Will pay union wages. Address N. T. Forthun, Fallon, Nevada. S14tf.

FOR RENT

FOR RENT—Five room house with pantry and closet, electric lights and water. Inquire at 119 E. Plaza street. S21w1

FOR RENT—Two rooms suitable for housekeeping. Electric lights, city water, also good well. Also sleeping room. Rent reasonable, centrally located. Inquire at 114 West avenue. S21w

FOR RENT—Unfurnished house of three rooms with light and water to small family. Inquire at 609 Fourth street. S21w

FOR RENT—One-room cabin furnished and small cottage of three rooms furnished complete for housekeeping. Inquire 314 West st. S20w1

FOR RENT—Two housekeeping rooms partly furnished; situated in rear of yard; price $10 per month; no children. Apply at 106 Elm street.

FOR RENT—Five room house, bath, pantry, cellar, woodshed, barn, chicken yard etc. some furniture. Apply to H. R. Cooke at law office of Cook & Ayres. S18w

FOR RENT—A five room cottage on North Virginia street. A seven room house on Center street with or without barn. Seven room house on Park street with barn. Inquire of J. A. Bonham, 12 East Second stfl S18w1

FOR RENT—Pleasant rooms, with electric lights and use of phone. Inquire at 411 Center street. S18w1

FOR RENT—A six room house with closet, pantry and good cellar. Apply at 308 Park st. E. Gibeau. S17w1

FOR RENT—A two room cabin nicely furnished, electric lights, also one bedroom, at 411 Peavine street. S16w

FOR RENT—Five room cottage, bath, pantry lights and water. Rent reasonable. Inquire at Reno Mill and Lumber company office. East 4th st. Parties who called 13th and 14th can learn something to their advantage by calling again. S16w1

FOR LEASE—A model 20-acre ranch adjoining town, good house, barn, wagon, farm implements, chickens for sale, place in alfalfa, timothy, etc. F. J. Peck & Co. 12 East Second st. Reno. S16w

FOR SALE

FOR SALE OR RENT—A nice, almost new, upright piano for rent at $5 per month, at 234 Virginia street, Brookins' store. S20w

FOR SALE—A good buggy horse. Inquire at Hudson Cyclery, Carter and Dum, Virginia street. S17w1

FOR SALE—The best medium priced line of mens' dress shoes in Reno. Also surveyors, mechanics, miners and working mens' boots an shoe at San Francisco prices—200 pair. Uncalled for shoes for sale cheap. Reno Shoe Factory, 25 E. 2d st S17tf

FOR SALE—Lots on Harriman avenue Sparks. Bargain if you come quick; also five lots one block from Harriman avenue. Admirably located. Price only $1200, but must be taken this week. F. J. Peck & Co., 12 East Second st. Reno. S16w

FOR SALE OR TRADE—One National 600-lb. separator, one 35-gallon churn and one Devonshire bull, two years old. Will sell cheap for cash or trade for a good young work team. Address G. E. Rice, Box 361, Reno. S15w1

FOR SALE—Eight lots on Center and Fourth streets, adjoining the

MISCELLANEOUS

SOCIALISTS—Are invited to meet every Wednesday evening in Building Trades Hall, corner 6th and Sierra streets with comrades of the Reno local. Steve Tary. S18w

MISCELLANEOUS—If your shoes hurt your feet bring them in and we will buy them or exchange for a pair that fits. Reno Shoe Factory, 25 East 2d street. S17tf

STENOGRAPHY AND TYPEWRITING—Miss Della Connell, an expert stenographer and typewriter has opened a public office in the Chamber of Commerce building on Commercial Row. Rates reasonable. tf

OSTRICH PLUMES—And boas cleaned and curled; latest process; short plumes made long; boas made over. Mrs. Kelly, 520 Center street. S11tf

THE SIERRA CLUB WILL GIVE A dance near Huffaker's Friday evening, September 23d; good music. Admission and supper $1, ladies free. S20w1

M. F. GOODWIN & CO.—Come in and see the new neckwear just received from New York. S17w1

RING UP—Green 93 for oyster cocktails. Next two weeks only. Select Olympia oysters, 60c per can. 100 Chesapeak Oyster Bay cocktail Co. 312 N. Virginia st S16w

NOTICE TO HUNTERS—All persons are warned not to hunt within the confines of my ranch under penalty of the law. Chris Johnson. S16w1

IANO, GUITAR AND MANDOLIN—Special attention given to technics, expression and the study of classical music. Rates given to guitar and mandolin clubs with use of instruments. Attention given to practice. MRS. M. E. ROSSEAU, No. 110 Elm

LOST

LOST—A canvass money bag containing a one hundred dollar bill, a twenty dollar gold piece and a five dollar gold piece, together with a plain gold band ring. Lost Friday September 16th some place in Reno. Liberal reward for return to 106 Elm street. S17w1

MISCELLANEOUS

LOST—A rat terrier dog; white with brown spots. Return to Dr. Franck, Novacovich building, and receive reward. S20w

LEGAL ADVERTISEMENTS

NOTICE TO CREDITORS

In the Second Judicial District Court of the State of Nevada, in and for Washoe county.

In the matter of the estate of J. J. Savan, deceased. Notice to creditors.

Notice is hereby given that the undersigned has been duly appointed and qualified by the District Court of the Second Judicial District of the State of Nevada, in and for Washoe county, as executor of the estate of J. J. Savan, deceased.

All creditors having claims against said estate are required to file the same with proper vouchers attached, with the clerk of the court, within three months of the first publication of this notice.

Dated September 9th, A. D., 1904.

EDGAR SHEPLEY,
Executor.

W. H. A. PIKE
Attorney for estate.

SUMMONS

In the Second Judicial District Court of the State of Nevada, in and for Washoe county.

The State of Nevada sends to Wm. McKenzie, greeting:

You are hereby required to appear in an action commenced against you as defendant by J. E. Humphrey, as plaintiff in the Second Judicial District Court of the State of Nevada, in and for the county of Washoe, and answer the complaint therein within ten days after the service on you of this summons (exclusive of the day of service), if served in said count, or twenty days if served out of said county, but within said district, and in all other cases forty days; or judgment by default will be taken against you according to the prayer of said complaint. The action is brought to recover a judgment and decree of this court, that you convey in fee to this plaintiff, all of your right, title and interest in and to the following described real estate, situate lying and being in the county of Washoe, Nevada, and particularly described as follows, to-wit:

The east half of the N. E. quarter, and the N. E. quarter of the S. E. quarter of Sec. 30, and the S. E. quarter of the S. E. quarter of Sec. 19, all in T. 19, N. R. 20 E., M. D. B. & M. Or that the Recorder of this said county do so for you and in your stead. That the plaintiff have general relief.

All of which will more fully appear from the Complaint, which is on file in the office of the clerk of said court, at Reno, in said county, and to which you are especially referred. And you are further notified that if you fail to appear and answer said complaint, the said plaintiff will apply to the court for the relief demanded.

In Testimony Whereof, I have hereunto set my hand and affixed the seal of said court, at Reno this 2d day of September, A. D. 1904.

W. A. FOGG,
Clerk of the Second Judicial District Court of the State of Nevada, in and for Washoe county. S7w6

M. Fredrick and D. H. Hartson Att's.

PROBATE NOTICE.

In the Second Judicial District Court of the State of Nevada, in and for the county of Washoe. In the matter of the estate of James P. Winfrey, deceased. Notice of posting of settlement of account and hearing petition for distribution of estate.

Notice is hereby given that Edward E. Winfrey, the administrator of the estate of James P. Winfrey, deceased, has rendered and presented for settlement, and filed in said court, his final account of his administration of said estate; and also his petition for distribution of said estate; and that Friday, the 14th day of October, A. D. 1904, being a day of regular session of said court, at 10 o'clock a. m., at the court room of said court, in the City of Reno, in said Washoe county, has been fixed by said court for the settlement of said account and hearing said petition for distribution of said estate, at which time and place any person interested in said estate may appear and file his exceptions in writing to the said account and contest the same.

Dated September 19th, A. D. 1904.

3w W. A. FOGG, Clerk.

NOTICE TO CREDITORS

In the Second Judicial District Court of the State of Nevada, in and for Washoe county. In the matter of the estate of F. H. Stanton, deceased. Notice to creditors.

Notice is hereby given that the undersigned has been duly appointed and qualified by the District Court of the Second Judicial District of the State of Nevada, in and for Washoe county, as administrator of the estate of F. H. Stanton, deceased.

All creditors having claims against said estate are required to file the same with proper vouchers and statutory affidavits attached with the clerk of the court, within forty days from the first publication of this notice.

Dated Sept. 9, A. D., 1904.

F. C. UPDIKE,
Administrator of the estate of F. H. Stanton, deceased.

E. L. WILLIAMS,
Attorney for estate.

NOTICE TO CREDITORS

In the Second Judicial District Court of the State of Nevada, in and for Washoe county.

In the matter of the estate of Marceline Martin, deceased, formerly Mauraline Eyread. Notice to creditors.

Notice is hereby given that the undersigned has been duly appointed and qualified by the District Court of the Second Judicial District of the State of Nevada, in and for Washoe county, as executor of the estate of Maureeline Martin, formerly Maraline Eyread, deceased.

All creditors having claims against said estate are required to file the same with proper vouchers attached with the clerk of the court within three months of the first publication of this notice.

Dated Sept. 10, A. D., 1904.

L. C. FISH.

G W S Cottrell,
Attorney for estate S11 1m

NOTICE OF MEETING

Of the Stockholders of the Nevada-California-Oregon Railway.

Notice is hereby given that the regular annual meeting of the stockholders of the Nevada-California-Oregon Railway, noticed to be held at the office of the Company in Reno, Nevada, on the 12th day of September, 1904, for the purpose of electing directors and the transaction of such other business as may properly have come before the meeting, has been duly postponed until

20th day of October, 1904.

F. R. LEWIS, Secty.
Nevada-California-Oregon Ry.

Reno, Nevada, September 12, 1904.

Bids for Privileges Nevada Jockey Club.

Sealed bids, endorsed proposals for privileges will be received up to September 26th by the Secretary of the Nevada Jockey club for the following privileges at the race track during their meeting from October 3d to 8th inclusive:

Bar, pools, fruits, nuts and ice cream, lunch counter, programs, musi cetc.

R. W. PARRY President.
LOUIS BEVIER Secretary. A28m1

McCormack House
European Plan

PROFESSIONAL CARDS

PHYSICIANS AND SURGEONS

H. H. Beauchamp, Ph. G. M. D.
Physician and Surgeon
Diseases of Nose, Throat and Lungs
Office—O'Connor Blk. Rooms 11 and 12. Hous—10 to 12 a. m. 1 to 3 and 7 to 8 p. m.

J. LaRUE ROBINSON, M. D.
Physician and Surgeon
Thoma-Bigelow Bldg
Phone Green. 546

HARRY N. FRANCK
Physician and Surgeon
Homoeopathic School. Over Novacovich's Store, Commercial Row.
Office Hours:—9 to 10, 2 to 4 and Evenings. English, French and German Spoken.
Phone Brown 313

DR. HOWARD CAMERON
Eye, Ear, Nose and Throat.
Office Thoma-Bigelow B Hours 9 to 12 a. m. 2 to 5 and 7 to 8 p. m. Sunday's by appointment.
Phone Green 543. Virginia Street.

M. R. WALKER, M. D.
Physician and Surgeon
Office: O'Connor Block. Hours: 1 to 4 and 7 to 8 p. m.
Phone Black 244

GEORGE FEE, M. D.
Physician and Surgeon
Office: New Investment Building, West Second Street
Office Hours: 9 to 12 m., 1 to 4 and 7 to 8 p. m.
Office and Residence Phone: Main 281
Practice limited to diseases of the Eye, Ear, Nose, Throat and Respiratory Organs
Glasses Fitted

M. F. McTAGGART
Physician and Surgeon
Office: Over Post office. Office hours: 1 to 5 p. m.
Residence Phone: Red 453. Office Phone: Red 81
Residence: 813 Center street

DENTISTS

DR. C. E. RHODES
Dentist
Office: Orr Bldg., over Novacovich's store, Commercial Row
Hours: 9 to 12 a. m. and 1 to 5 p. m. Sunday by appointment. Phone Brown 313

DENTISTS

DR. CHAS. A. COFFIN
Dentist
Office: Investment Bldg., over C. J. Brookins' store, Virginia St. Phone Red 283

D. W. RULISON, D. D. S.
HELEN M. RULISON, D. D. S.
Dentists
Offices 218 Virginia St., over Tassel's Shoe Store
Phone Green 241

ATTORNEYS

W. E. F. DEAL
Attorney-at-Law
Offices: Bank of Nevada Bldg., Virginia City, Nev., and room 51-54 Nevada Blk. San Francisco
Will practice in all State and Federal Courts in Nevada and California, and in U. S. Supreme Court

JAMES T. BOYD
Lawyer
Office: Rooms 1, 2 and 3, Washoe County Bank Building

E. S. FARRINGTON C. E. MACK
Attorneys-at-Law
Office: Ryland Blk., 117 Virginia St. Phone Black 2
Will practice in all the Courts of the State and U. S. Courts

WILLIAM B. GRAIG
Attorney and Counselor at Law
New Quinn Bldg., 234 Virginia street. Phone Red 281.
P. O. Box 723. Reno, Nevada

ROBERT R. WILSON
Attorney and Counselor at Law
General Nevada Counsel for The National Incorporating Co.
5-6 Farmers & Merchants Bank Bldg., Reno, Nevada

DODGE & PARKER
Attorneys-atLaw
Washoe County Bank Building, Reno, Nevad.

HUSKEY & MARTINSON
Attorneys-at-Law
Pactice in all Courts of Nevada and California
Rooms 2 and 3, Byington Blk., Second Street.

SANITARIUMS

INVALIDS HOME
Cordelia S. Wentworth

MISCELLANEOUS

M'KISSISK'S OPER HOUSE

Wednesday, Sept. 28

FIRST APPEARANCE OF THE CHAMPION OF THE WORLD

James J. JEFFRIES

In the Idyl Backwoods Drama

Davy Crockett

(By Frank Mayo)

And Company of Players
Special Scenery. Direction of Samuel C. Mott.

NOTE—For the edification of lovers of the athletic sports, immediately after the performance, a physical culture demonstration will be given by James J. Jeffries and Joseph Kennedy, practically illustrated in three rounds of scientific boxing

Dress Circle (reserved)	$1.00
Balcony (reserved)	75
Balcony (general admission)	50

Seats on sale at Rosenthal & Armanko's.

To the Unfortunate.

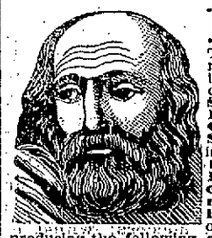

Dr. Gibbon

This old reliable and the most successful Specialist in San Francisco still continues to cure all **Sexual and Seminal Diseases**, such as **Gonorrhea, Gleet Stricture, Syphilis** in all its forms, **Skin Diseases, Nervous Debility, Impotency Seminal Weakness and Loss of Manhood**, the consequence of self abuse and excesses producing the following symptoms: sallow countenance, dark spots under the eyes, pain in the head, ringing in the ears, loss of confidence, diffidence in approaching strangers, palpitation of the heart, weakness of the limbs and back, loss of memory, pimples on the face, coughs, consumption, etc. **Dr. Gibbon** has practiced in San Francisco 40 years and those troubled should not fail to consult him and receive the benefit of his great skill and experience. The doctor cures when others fail. Try him. **Cures guaranteed.** Persons cured at home. Charges reasonable. Call or write. **Dr. J. F. Gibbon, 629 Kearny St., San Francisco, Cal.**

NEW UNDERTAKERS

REINHARD & CO.

FUNERAL DIRECTORS AND EMBALMERS

New Manning Building, Plaza Str. Office Phone Green 104.

Residence 500 Sierra Street. Phone Green 404.

Fine funeral supplies at moderate prices. Broadcloth or Plush covered caskets $50.00.

Mr. S. E. Reinhard for years manager of one of the best known firms in San Francisco will give his personal attention to every detail

WILL BUY, SELL OR TRADE HORSES

Parry's Livery & Feed Stables

In addition to my Livery Stable and Stock Ya. is I have opened regular Horse Trading and Sale Stables. Will hold auctions an d on commission. If yo have horses for sal or trade bring them in. If you are looking for horses, single, double or by the carload send your orders to

HY WEST, Mgr. Trading Stables

FREE EMPLOYMENT OFFICE

GEN'S FURNISHINGS AT ALMOST COST

To make room for my fall and winter stock I have decided to dispose of my summer goods. Everything must go at a bargain. This is a money saving opportunity. Don't overlook it.

...A. Nelson...

Good Time for Buyers..

All latest fancy paterns for sale at prices much chea r than before. Come and see the goods. Bamboo work made to order.

Japanese Goods Store

114 Center St. Near Second.

Ladies, Attention

Original and Only Genuine
FRENCH TANSY WAFERS

For sale by leading Druggists, $2.00 per box. Accept only the goods put up in yellow wrappers with Crown trade mark

T. R. CHEATAM, Special Agent
Wholesale & Retail, Reno Nevada

POLITICAL ANNOUNCEMENTS

Political cards will be published in this column from date until the day of election for $10. This rate is payable in advance.

FOR RECORDER,
DAN MORTON
Regular Republican Nominee. Election Tuesday, November 8, 1904.

FOR ASSEMBLYMAN,
E. R. DODGE.
Regular Republican Nominee. Election Tuesday, November 8, 1904.

FOR ASSESSOR,
W. S. BEARD
Regular Republican Nominee. Election Tuesday, November 8, 1904.

FOR STATE SENATOR,
H. M. MARTIN,
Regular Republican nominee. Election Tuesday, November, 8, 1904.

FOR DISTRICT ATTORNEY,
WILLIAM B. CRAIG,
Regular Republican nominee. Election Tuesday, November, 8, 1904.

FOR SHERIFF,
C. P. FERRELL,
Regular Republican nominee. Election Tuesday, November, 8, 1904.

FOR COUNTY COMMISSIONER
J. O. SESSIONS,
Regular Republican nominee. Election Tuesday, November 8, 1904

FOR CORONER
J. T. READ
Regular Republican nominee. Election Tuesday, November 8, 1904

FOR ASSEMBLYMAN,
T. J. JONES,
Regular Republican nominee. Election, Tuesday, November 8, 1904

SPARKS TOWNSHIP

FOR JUSTICE OF THE PEACE
FRANK HATTON
Regular Republican nominee. Election Tuesday, November 8, 1904

FOR JUSTICE OF THE PEACE
JAMES POLLOCK
Independent candidate. Election Tuesday, November 8, 1904.

Grand Theatre

Week Ending September 25.

LAMONT'S
Australian Trained Cockatoos 20 in number. All trained.

AGNES RICHARDS,
Lady Monologist.

DEVOY & PERI
In a Singing and Dancing Sketch

RICHARD BURTON
Actor Violinist

FRANK ROWAN
In a new Illustrated Song

MOVING PICTURES
Six New Subjects.

Matinees—Saturday and Sunday doors open at 2:30 performan e at 3:00
Evening—Doors at 7:30 performance at 8:00.

ADMISSION = = 20c

A CLOSE IN-SPECTION

When You Pass

Our windows, glance in. You'll always find something to tempt your appetite—perhaps the very thing you were wanting to order sent up to the house tonight for a change, you know. It is sometimes

Quite a Problem

NewspaperARCHIVE®
NewspaperARCHIVE®

NEVADA ENGINEERING WORKS. ..

Manufacturers of Mining and Special Machinery. Dealers in Engineering Equipments and Supplies

RENO, NEVADA,
Cor. Fourth & East Sts.
Telephone Main 453

TOO HOT TO COOK....

Just call around and examine all the good things I have in my store for the hot weater that don't need any cooking

Milo C. McMillan
GROCERIES

Corner Commercial Row and Sierra Street. Phone Green 214.

SAVE YOUR EYESIGHT!

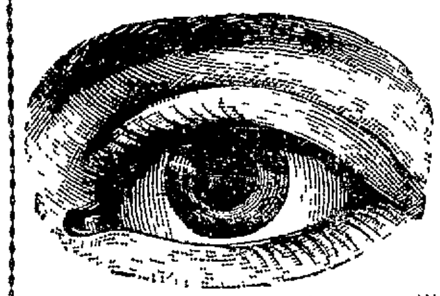

Don't put off wearing glasses until too late. See
A. W. LORD, Scientific Optician,
With Herz & Bro, Virginia St

..FRENCH HOTEL..
CENTER STREET

V. Bonnotte has again assumed management of the French Hotel Mr Bonnote has been in the hotel business in Reno for twenty-five years and is therefore no stranger to the traveling public.

GOOD BOARD
NICE ROOMS
..FINE BAR ATTACHED..

THERE'S A FINISH

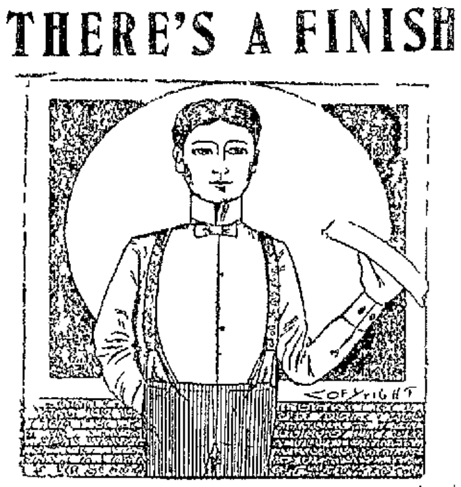

To our laundry ... at all times Just now we are making a specialty of curtains. Ring us up and w wil call for yours
RENO STEAM LAUNDRY
Phone Green 94 Plaza and Peav ... s

NOVACOVICH
GROCER

There's satisfaction in knowing that when you buy groceries you are buying pure groceries.

COMMERCIAL ROW
RENO --- NEVADA

DOCUMENTS OF RECORD

Official Report of Transactions in Recorder and Auditor's Office

Deed—J B O'Sullivan to Martha K Pike Lot 9 of block C of the O Sullivan tract of the town of Sparks according to the official map Consideration $10

Lease—H H Greer to Mrs Hattie L Eason Lot 3 of block 14 of the Morrill-Smith addition to the city of Reno To last for five years Consideration $16 per quarter

Satisfaction of Mortgage—Emblem E Howatt to Isaac R Matthews and wife Mortgage on land in the city of Reno

Read's Real Estate

The street car line between Reno and Sparks is now assured

Business in the real estate has greatly improved in both towns and before many days several new buildings will be started on the Murry tract J C Murry is going to put up a three story building to be used as a hotel

Frank Reilly of Winnemucca, is to put up two residences to rent J S Correcco is going to put up a store building J S Correco received a deed for two lots i e 16 and 17 in block 3 this week Mrs J A Blaisdell bought lots 17 and 18 block 2 and has erected a dwelling on them The Murry tract has a bright future

J T Read reports business very good for this month having sold $8 400 worth of property to date If you want your property sold, see Read, the real estate man

Inspecting the C & C.

James Agler superintendent of the Southern Pacific Company, accompanied by Frank Jaynes superintendent of the Western Union Telegraph Company Superintendent Lamb of the San Francisco office of the Western Union Company and A E Roome superintendent of the Southern Pacific telegraph line passed through Reno yesterday morning on a tour of inspection over the line of the C & C railroad The party was in the private car Electric and will not return until this evening

Funeral of Frank Patterson

The funeral of the late Frank Patterson son of Mr and Mrs Martha Patterson took place at the family residence in this city yesterday afternoon at 2 o clock Rev Samuel Unsworth officiated and Mrs Layton sang two beautiful hymns Interment was in Masonic cemetery

Chamberlain's Cough Remedy Aids Nature

Medicines that aid nature are always most effectual Chamberlain s Cough Remedy acts on this plan It allays the cough relieves the lungs aids expectoration opens the secretions and aids nature in restoring the system to a healthy condition Sold by all druggists

STILL THE VOTES COME PILING IN

Another Big Change in the Score of the Journal Scholarshiy Contest

ONE VOTE

FOR .. . .
The Journals Scholarship at Atkinson s Nevada Business Institute.

In December 1902 The Journal offered a scholarship for the full Stenographer's Course at Atkinson's Nevada Business Institute to the young lady who might by popular vote, be declared the most popular in the State of Nevada Miss Kate Kincart of Reno was the successful candidate This fall The Journal offers another, and still more valuable scholarship in the same institution to the young man or young woman who secures the most points, according to the scale which appears below.

Atkinson's Nevada Business Institute is a training school of the first rank It is a branch of Atkinson's Sacramento Business College, of Sacramento Cal, which has an enviable reputation all over the Pacific coast for over thirty-one years of high class work in fitting young people for business life.

This scholarship which The Journal is offering is a full scholarship in the Business Course, good for ten months and valued at $80 Or if the winner prefers, he or she may have a scholarship in the Stenographer's Course good for seven moths, valued at $60 It is optional

Here is some information regarding the contest.

Anyone may compete.

One coupon "point" or vote will appear each day in each copy of The Journal, which may be clipped, filled out for your candidate and sent in.

One year's subscription counts 360 points.

One month s subscription counts 30 points.

All subscriptions must be paid in advance in cash.

Contest closes November 1st

Here are the subscription rates:

One month by mail	50c
One month by carrier	65c
One year by mail	$6 00
One year by carrier	7 80

A most unfortunate error was made in the count yesterday morning by reason of which Miss Skinner and Miss Folsom were deprived of the credit of quite a number of points which should have appeared in their scores

Here is the correct count up to this morning

Myrtle Skinner	1880
Rheba Snare	1247
Edna Folsom	662
May Little	118
Silas Goddard	70
John Burke	51
Tom Tommamichael	25

WILL DISCONTINUE LOCAL TO FRISCO

The Southern Pacific Company has decided to discontinue running trains No 13 and 14 between this city and San Francisco beginning with the 1st of October This decision was brought on by the increased passenger traffic between the East and San Francisco over the line of the Southern Pacific in the last month

Division Freight and Passenger Agent Fulton says that of late the Company has had to run from two to four sections in each train and during the last month and as the Company believes this traffic will continue to increase it will discontinue the local trains to make way for the through trains A sleeper will be put on a side track in this city every night however and will be put on the night train to San Francisco for the benefit of people wishing to travel between the two cities

Social Dance

The Glendale Social Club will give a dance at Dauchy s hall Friday evening September 23d Admission including refreshments $1 S28t1

Hot noon lunch at J J Becker's

MAJOR HILTON TO TALK AT GENERAL ASSEMBLY

George A Hilton the evangelist will address the General Assembly of the University of Nevada today at 11 o'clock His address promises to be very interesting and without a doubt the large gymnasium will be crowded with students and guests of the college when he takes the rostrum He is a very entertaining talker and every one should hear him

He will hold a meeting for gentlemen only at Armory hall next Sunday afternoon and in the evening make an address in McKisick opera house Every one both gentleme nand ladies are invited to this last lecture and all who have not already heard him talk should attend

NEGLECTED COLDS.

Every part of the mucous membrane the nose throat ears head and lungs etc are subjected to disease and blight from neglected colds Ballard s Horehound Syrup is a pleasant and effective remedy 25c 50c $1 00 W Akendrick Valley Mills Texas writes I have used Ballard's Horehound Syrup for coughs and throat troubles It is a pleasant and most effective remedy' For sale by T R. Cheatham, druggist

OUR MINISTER IN MISSOURI

Tells of His Trip Through Kansas and of His Arrival in Old Cider State

The first afternoon out of Denver we traveled over an immense stretch of level country In front of us and on either side was a measureless and unbroken plain Occasionally the monotony of the great prairie is broken by the presence of a lone corral and ranch house a herd of cattle or a telegraph station

We hurry on through the empire of the cactus and the prairie dog and by and by night falls and we retire to our berths for rest and sleep.

IN KANSAS

The early morning of September 16th finds us entering the great corn belt and grain and hay fields of Eastern Kansas Here there are many evidences of prosperity The country suffered much the early part of the summer from excessive rains and floods The crops are accordingly late and the corn crop, which is the chief industry of this section is rather light, but the country is beautiful and an officer at the Topeka depot told us that Kansas' Capital City was growing very rapidly and that the people of the surrounding country were very prosperous and happy The unusually heavy crops of this rich State has done for Eastern Kansas what seems almost miraculous, namely paid off nearly all her mortgages made her one of the most fruitful fields in this country for the sale of pianos and other home furnishings that stand for the aesthetic educational and moral life of the people and made it one of the most orderly beautiful and prosperous places in the world

KANSAS CITY.

From Topeka to Kansas City requires only a couple of hours' time and about 9 50 a m we pull into the great metropolis of this section of the country We have only seven minutes to change cars and roads and again we are hurrying on in a fine train jammed with World's Fair sight-seers for St Louis, via the Missouri Pacific

MISSOURI

Western and Central Missouri is a place of beauty The corn crop is light the hay crop fair cattle, horses hogs, mules men and women boys and girls everywhere and all seem to be fat, sleek and happy

If you never have passed through Missouri if you have never lived in Missouri you have something to look forward to with pleasure

Lipton" the porter cries and we are off on the old weather-beaten platform and after eating a little lunch and ringing up the old folks at home" we take an afternoon train for Versailles in company with three or four passengers who were intimate acquaintances of many years ago

Versailles," the trackman cries and we are on the platform and up town we go, stopping every few rods to shake hands and to receive the greetings of the acquaintances of our childhood and youth

W C DRIVER

Versailles, Missouri

ANOTHER WONDER OF SCIENCE.

Biology has Proved that Dandruff is Caused by a Germ.

Science is donig wonders these days in medicine as well as in mechanics Since Adam lived, the human race has been troubled with dandruff for which no hair preparation has heretofore proved a successful cure until Newbro's Herpicide was put on the market It is a scientific preparation that kills the germ that makes dandruff or scurf by digging into the scalp to get at the root of the hair where it saps the vitality causing itching scalp falling hair and finally baldness Without dandruff hair must grow luxuriantly It is the only destroyer of dandruff Sold by leading druggists Send 10c in stamps for sample to The Herpicide Co Detroit Mich

J M. Bello & Co, make the best tamales in town 111 Virginia street Phone, red 264.

Uncle Sam says it's all right

Uncle Sam, in the person of ten of his government officials, is always in charge of every department of our distillery. During the entire process of distillation, after the whiskey is stored in barrels in our warehouses, during the seven years it remains there, from the very grain we buy to the whiskey you get, Uncle Sam is constantly on the watch We dare not take a gallon of our own whiskey from our own warehouse unless he says it's all right And when he does say so, that whiskey goes direct to you, with all its original strength, richness and flavor, carrying a UNITED STATES REGISTERED DISTILLER'S GUARANTEE of PURITY and AGE, and saving the dealers' enormous profits That's why HAYNER WHISKEY is the best for medicinal purposes. That's why it is preferred for other uses That's why we have over half a million satisfied customers. That's why YOU should try it. Your money back if you're not satisfied.

Direct from our distillery to YOU

Saves dealers' profits. Prevents adulteration.

HAYNER WHISKEY

4 FULL QUARTS $4.00

EXPRESS CHARGES PAID BY US.

Brown 1-5-1

hat's the phone number of the Nevada Steam Laundry. Just call us up and we will call for your clothes and deliver them wihout extra cost. White labor only.

Nevada Steam Laundry,
No. 12 First Street

That thirst can be effectually quenched with a glass of

ANNIE BUSCH

For Sale Only By Bryson & Cohn, Agts

Fine Cafe attrched. The Best the market affords in season

THE PLACE TO GO

When in need of soft, pure beverages on hot summer days is to call on or phone
PIONEER SODA WORKS
We guarantee our goods are made with pure cane sugar, high grade extracts and spring water.
SMITH & BRIAN,
P.O. Bx 262. Phone Blk 384
Reno, Nevada

Visit DR. JORDAN'S Great Museum of Anatomy
1051 MARKET ST. bet 6th & 7th, S F Cal.
DR. JORDAN ... DISEASES
DR. JORDAN ... S F

ASSAYING

W. D. ARNETT & CO.
220 LAKE STREET
RENO, NEV

SURVEYING

New York Parlors

All Diseases of the Face and Scalp Treated by Latest Proce s

Vibration Corns extracted without pain The only hair factory in Nevada where wigs and all other hair goods are made to order Distilled water used for shampooing.
Journal Building, Parlors 2 & 3

SHREVE & COMPANY
GOLDSMITHS
SILVERSMITHS
STATIONERS
MANUFACTURERS

WATCHES

Send for our latest interesting publication, "HISTORY of the WATCH," a book well worth keeping. It will be sent to you without charge.

CLEANLINESS
HEALTH
COMFORT...

The result of Bathing regularly Come here the next time Porcelain tubs, showers and well arranged rooms.

A. NORTH
PALACE SHAVING PARLORS
22 Comercial Row

Lent & Hansen

NEWSPAPERARCHIVE®

All Mothers Praise No-Mend Stockings

They are Sold at 25 and 35 cents

Sol Levy's Reliable Dry Goods and Carpet House

205 Virginia Street
'Phone, Brown 143

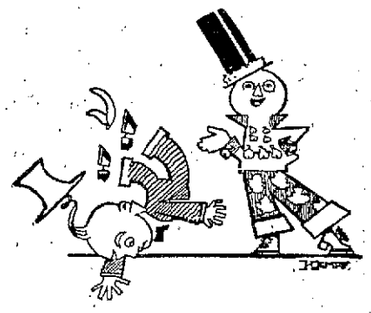

Splendid Fall
Steinbloch Clothing,
Atterbury System Clothing,
Paragon Trousers,
Knox Hats,
Stetson Hats,
Monarch Shirts,
Fine Underwear,
Neckwear,
Hosiery,
Night Robes,
Pajamas,
Shoes

Our Fall and Winter styles are very attractive and thoroughly correct.
Come, see our display and get posted in regard to our reasonable prices.

Telephone Red 85

KUHN'S

Next door to the Postoffice.

CLOTHIER and HABERDASHER

Sierra Lager

Union Made and Brewed Right Here at Home

NECTAR for the gods was never sipped with such gusto as the epicure feels when a glass of our delicious, sparkling and highly invigorating beer tickles past his fastidious palate. When run down in health, or when you have that "all gone" feeling, try a bottle of our beer. You will think it is the long sought for fountain of youth and renewed vigor.

Reno Brewing Co.

A few of our Specialties

Largest Stock in the State

Standard Portland Cement, Nephi Plaster, Santa Cruz Lime, Keystone Blacksmith Coal, Black Leaf Sheep Dip, Nevada Sulphur.

We handle in carloads and can give the trade the very best prices obtainable.

FLANIGAN WAREHOUSE CO.
Phone Main 253--Reno, Nevada

Washoe County Title Guaranty Company

OFFICERS
W. A. Massey, Pres. N. W. Roff, vice Pres. Chas. L. Knox, Sec'y-Mgr. M. Sheeline, Treas.
DIRECTOR
W. A. Massey, N. W. Roff, M. Scheeline, C. L. Knox, B. C. Shearer, D. B. Boyd, Ernest L. Bingham

Abstacts of title furnished on short notice for any land in Washoe County. You cannot borrow money on your land without an abstract. Many titles are defective. Now is the time to have errors corrected.

Telephone Brown 244----218 Virginia St., Reno

Good, Clean, Fresh Groceries....

Bring good results. That is why we try to please you by selling you good, clean, fresh groceries, at the ght prices, and by giving our cu omers prompt and courteous treatment.

W. L. Semenza, 18 and 19 Second St.

OLD PLAYERS ARE APPEARING

Last Year's Gridiron Heroes Begin Practice for Positions on Nevada's Football Team

The football outlook for the coming season is much brighter now than it has been any time since the college year started. Several of the old gridiron heroes have now appeared on the field and more are expected to go into training before the week is finished. The first regular practice game with the second eleven was held last night and some real good work was displayed. The game was played straight through and some very good material showed up. New players for positions on the line were abundant and without a doubt Nevada will have a stronger line this year than she has had any season before.

Will Lawrence, or "The Giant Guard," as he is known in the football world, will arrive at the college next week and will resume his position on the first. W. Menke, the husky guard, who played such a good game last season, will also begin practicing with the team next week. Last evening Knox, the swift end, donned the mole skin and made the backs on the second team look like rag babies as he handled them, when they endeavored to gain a few yards. He has been persuaded to play during the whole season. Since his appearance on the field Coach Shorts and the players have taken heart and say that the team will surely score some splendid victories this season. "Jap" Hart, the plunging full back of the Varsity will join the kickers of the pigskin in a few nights, and there will surely be something doing when he makes his appearance. Friedsell always plays a splendid game, but with Hart to back him up, he is phenomenal and tears through the strongest line like a bullet through a window pane.

Coach Shorts is now more than confident of success on the football field and says that if the men will go in and put forth their best efforts, they will be able to put the colors of Nevada above any others on the coast.

YOUNG BOCA PEOPLE ARE MARRIEL IN RENO

Harry L. Bruce and Miss Laura E. Smith, both of Boca, California, were married in this city yesterday afternoon at 2 o'clock by Rev. Dr. Mears. The ceremony was performed in the parlors of the Congregational church and only a few intimate friends were present.

Both of the young people are quite well known in this city and have a host of friends, who will be surprised to hear of the marriage. Mr. Bruce is employed by the Southern Pacific Company, in Boca, and is considered one of the most enterprising young men in the little mountain town. The young people left for Boca last evening and will make that place their home.

Stole a Lantern

An Indian giving his name as J. G. was arrested and brought to Reno from a point on the United States government canal last night for stealing a lantern belonging to one of the camps.

He still had the lantern with him when placed in jail and also a good load of fire water, which he had obtained some place along the line of the canal. He will be tried before Judge Richardson some time today.

Sacrament of Confirmation

A large class of children is under instruction in Christian Doctrine at the Catholic church from 3 to 5 o'clock each evening. Father Reynolds is preparing them for the Sacrament of Confirmation, which will be administered to them on Sunday, October 2d, by Bishop Grace, of Sacramento.
2t. F. A. REYNOLDS.

Convicted of Petty Larceny

William Regan, who was convicted of petty larceny in Wadsworth and P. Sullivan, who was convicted of disturbing the peace in the same town were brought to this city and placed in the county jail yesterday. They will each serve a twenty day sentence and will spend their time working on the county roads.

"You Must Have a Bell!"

On your bicycle or a horn. Secure one at our store, as we have the largest stock of bells, horns and lamps in Reno. Prices 25c to $6 a piece. With every 25c purchase on bells, lamps, horns, tires, repairing or renting we give a numbered coupon entitling the holder to one chance on the $50 bicycle we give away October 29, 1904. Lamps, Bells, Lamps, Bells, Lamps, Bells, 25c to $6.
NEVADA CYCLE MFG. CO.
18 and 80 West Second

ABCESS.

PEOPLE AND THEIR DOINGS

Brief Record of Personal and Other Happenings in Reno

Mrs. J. D. Bailey, of Sacramento, is visiting in Reno.

Lord Francis Graham Talbot is in the city on a visit.

George H. Mills, of Carson, is a guest at the Riverside.

Professor Shaw will address the people of Reno on the issues of Socialism in the open air Saturday night, Sept. 24th. S23t2

Automobile Races

One of the principal features of the coming meet of the Nevada Jockey Club, which will take place the first week in October will be a number of automobile races. A number of the prominent citizens of the State have purchased automobiles and are busily practicing for the events. A program of short bicycle races will also be held and some of the fastest riders in the State will take part. The Reno Wheelmen's club will enter a number of riders and it is also reported that there will be riders from Carson City and several California clubs.

Many Horses at the Track

A large number of horses are in training at the racetrack for the races to take place at the Jockey Club meet which will occur the first week in October. A large number of horses from California will also arrive in a few days and be entered in the races. The purses are large and inviting and every one interested in horse racing says that the meet will be the best ever held in the State.

To Build Fine Residence

Clock & Shay, the well known contractors of this city have started work on a $3,000 residence for John Gallagher. The residence will be built on Ridge street on the South Side and will be when finished, one of the nicest little homes in Reno.

Funeral of Mrs. Effie Smith

The funeral of the late Mrs. Effie Smith, who died at Whitaker's hospital Wednesday night, will take place from No. 25, East Plaza street next Saturday afternoon at 2 o'clock.

Stirs Fond Recollections

How dear to your heart is the recollection of the old-fashioned pies and pastys, that were made by the dear old mother in the long ago. The management of the "Old Homestead" were fortunate enough to secure a chef who received his first lessons in the cullinary art from his grand old mother. Patrons of this popular restaurant say that a piece of pie prepared by the hands of Chef W. H. West tastes like a "letter from home." Home cooking, pure and clean as it was in the old kitchen at home is the order at the "Old Homestead." S3tf.

Too Late to Classify

FOR RENT—Two unfurnished rooms with bath. Electric lights and city water, suitable for housekeeping. Rent reasonable. Inquire at 810 N. Virginia. S23w1

FOR SALE—A square piano in first class condition, a bargain. One sewing machine, Wheeler & Wilson and one couch, All for sale cheap. Inquire at 110 West 4th st. S23w

FOR RENT—Two large rooms furnished rooms furnished for housekeeping. Bath and electric lights. Close in. Also two bedrooms suitable for gentlemen. Apply 216 State st. S23w1

Are Now In

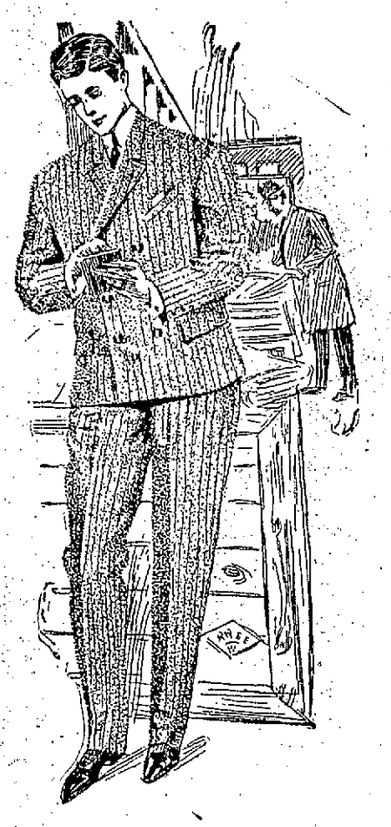

First Arrivals in Hart, Schaffner and Mark's swell Clothes.

PRICES
$15.50
TO
$22.50

That's All

M. FRANK & CO.

Your Money Back if not Satisfied. We give Trading stamps

The Quality Store — Old Tyler Whisky — The Quality Store

There's quality in every drop. Recommended by all the physicians for medical use. Sold in quantities

Phone Main 401

FRANK BROS. Wholesale Liquor Merchants

228 Virginia Street

EAT DINNER AT THE PYRAMID HOUSE AND LUNCH ...COUNTER...

The best the market affords served every day for twenty cents. Short orders at all hours, day or night. White help and the best of service.

O. E. BILBEE

Lake and Commercial Row, near Southern Pacific Depot

DON BIGGS & CO Wholesale Butchers

Cattle, sheep, hogs and calves bought sold or killed on cimmission. Address mail and consign all stock to

DON BIGGS & CO.

Residence 1122 P Street San Francisco South. City office Room 1034 Mills Building. Phone 244 Bush. Slaughter House 5th Avenue and N street, Butchertown. Phone Butcher town 40.

THE NEW OVERLAND HOTEL

CHARLES J. SADLEIR, Proprietor

This hotel is steam heated and electric lighted throughout. The most complete dining room and grill in the city. Meals served American and European. The finest bar in the State in connection

Corner Commercial Row and Center Sts.

Arrival of New Goods in Every Department.....

Sale of Torchon Laces....

Strong and durable, from 2 1-2 to 5 inches wide you can use this kind of lace for most any thing, on sale... 4c yd

Ask for American

Suitings of mannish effects in the leading shades for Fall. 36 inches wide and all wool..... 50c per yd

Short napped zibelines a popular material for this season, 38 inches wide, strictly all wool comes in navy, brown, tan, steel and black..... 50c per yd

Sale of Black Dress Skirts Worth $7.50, $8.00 $10.00 $12.50 For $5.38

It will pay you to come and look at them. We are over stocked on fine dress skirts and must sell them at that low figure in order to clear them out at once, among them you will find Voile, Broadcloth, Venetian, Cheviots and Serge. We ask you to call on us early as the stock is very limited..... $5.38 each

NewspaperARCHIVE®